

# Academic Year Evaluation 2023/2024



# Content

## 1. Overview

## 2. Evaluation

2.1 Response Rates

2.2 General evaluation of the Study Programme

2.4 Satisfaction with the administration

2.4 Study environment

2.5 Academic competences and context

# 1. Overview

The answers are given on a scale from 1 to 5 where 1 is "Completely disagree" and 5 is "Completely agree".

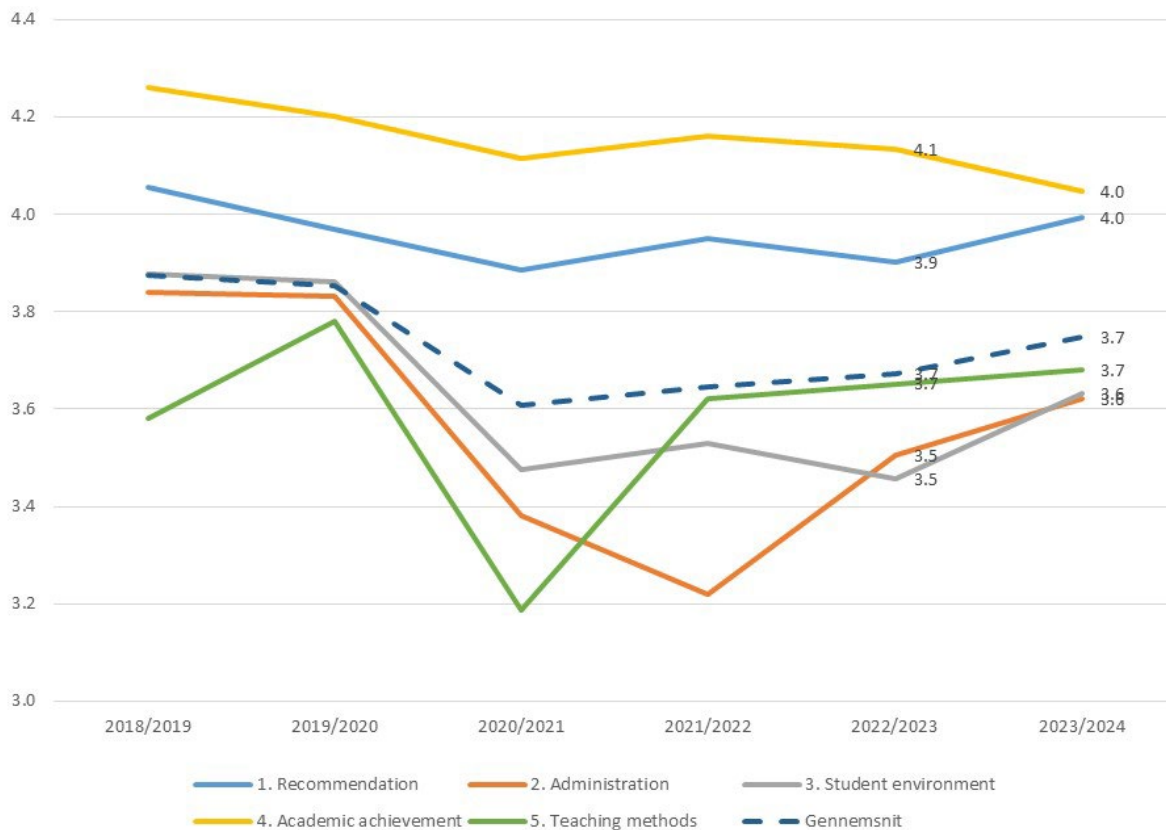

- |  |  |
|--|--|
| 1. Recommendation/anbefaling:            | "I highly recommend my study programme to others"  |
| 2. Administration:                       | "Overall, I am satisfied with the service from the administration"                                 |
| 3. Student environment/Studiemiljø:      | "The programme's social environment is good"   |
| 4. Academic achievement/Fagligt udbytte: | "The academic year has been intellectually challenging"  |
| 5. Teaching methods/Undervisning         | "The teaching methods in this academic year were appropriate in achieving the academic objectives" |
| 6. Average/Gennemsnit:                   | Overall average score for the five indicators  |

# 2. Evaluation

## 2.1. Response Rates

Raters	Students
Responded	1140
Invited	13885
Response Ratio	8.2%

## 2.2. General evaluation of the programme

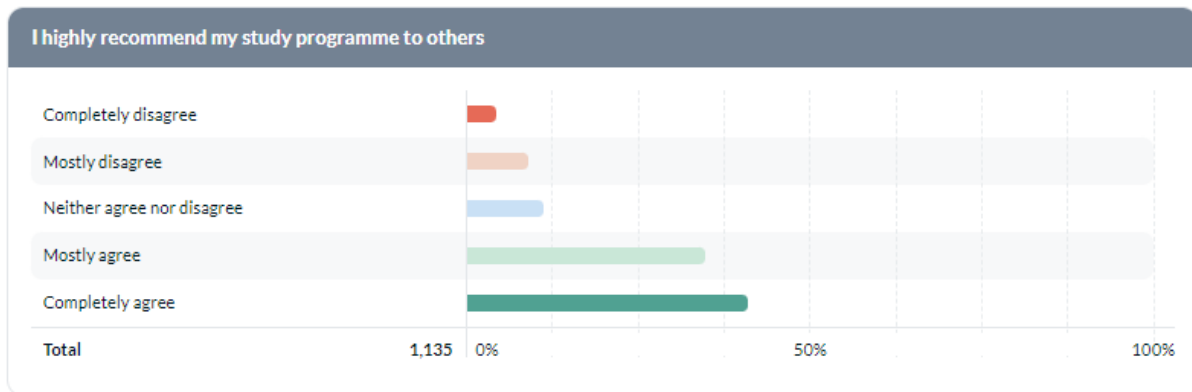

	Resp	% Completely agree	% Mostly agree	% Neither agree nor disagree	% Mostly disagree	% Completely disagree	Mean
I highly recommend my study programme to others	1135	41.0%	34.7%	11.1%	9.0%	4.2%	4.0

### 2.3. Satisfaction with the administration

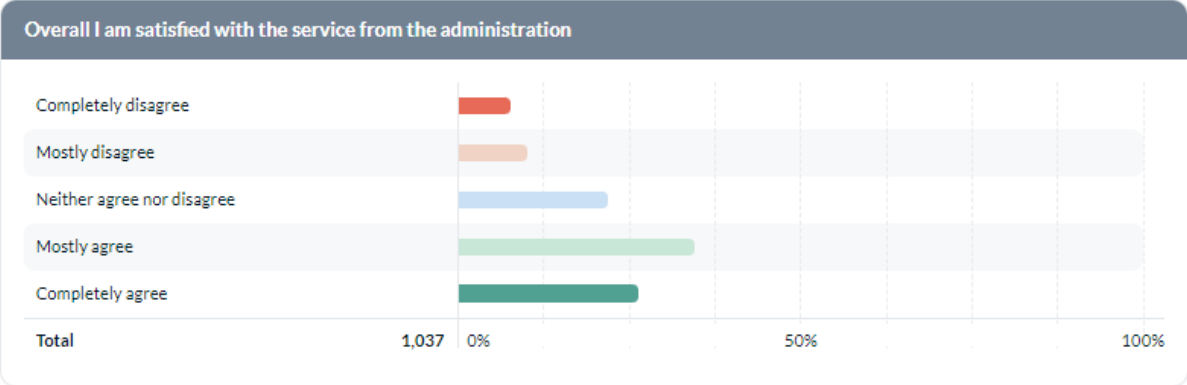

	Resp	% Completely agree	% Mostly agree	% Neither agree nor disagree	% Mostly disagree	% Completely disagree	Mean
Overall I am satisfied with the service from the administration	1037	26.3%	34.4%	21.7%	10.0%	7.5%	3.6

## 2.4. Study Environment

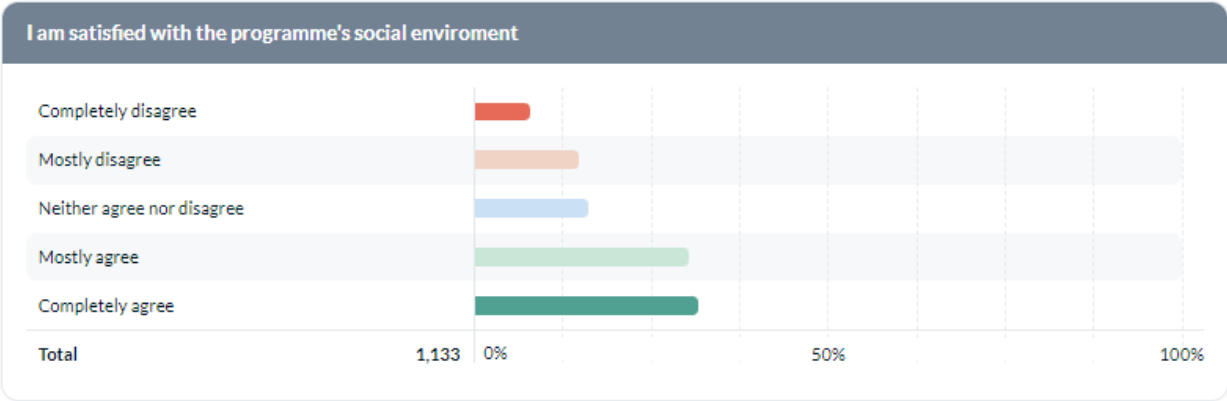

	Resp	% Completely agree	% Mostly agree	% Neither agree nor disagree	% Mostly disagree	% Completely disagree	Mean
I am satisfied with the programme's social environment	1133	31.5%	30.2%	15.9%	14.7%	7.7%	3.6

## 2.5. Academic competences and context

### 1. This academic year has been intellectually challenging

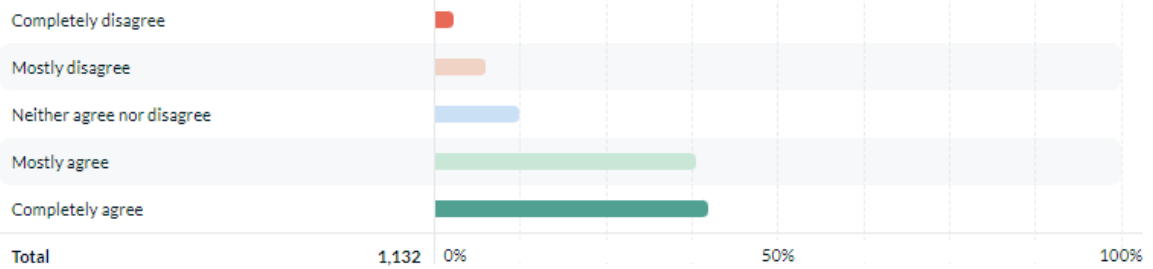

### 2. The teaching methods in this academic year were appropriate in achieving the academic objectives

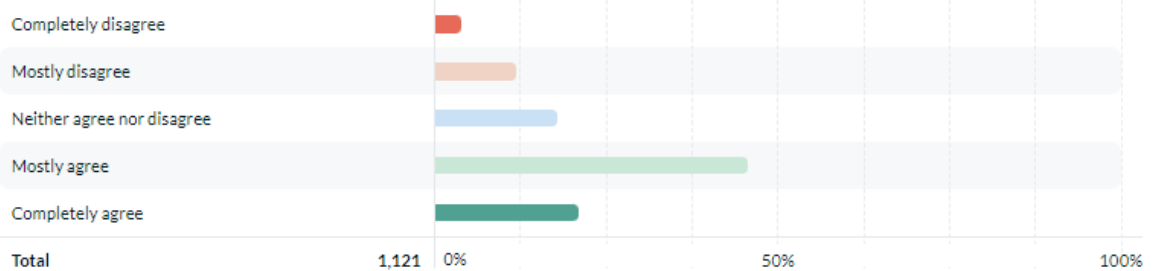

### 3. Overall, the classes have been able to involve and motivate me whilst maintaining my interest

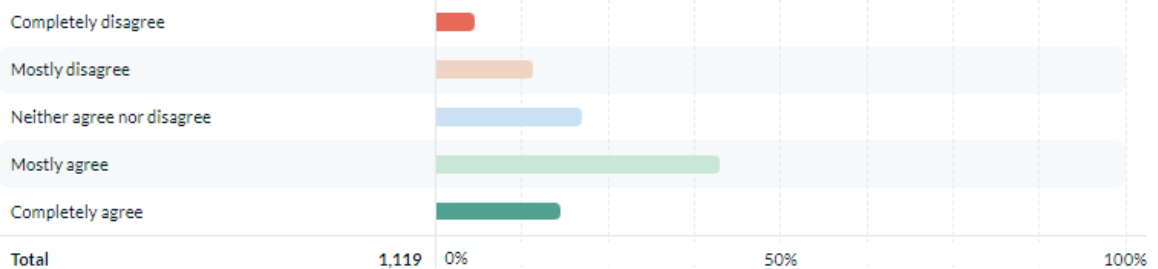

	Resp	% Completely agree	% Mostly agree	% Neither agree nor disagree	% Mostly disagree	% Completely disagree	Mean
This academic year has been intellectually challenging	1132	39.7%	38.1%	12.3%	7.3%	2.7%	4.0
The teaching methods in this academic year were appropriate in achieving the academic objectives	1121	21.0%	45.6%	17.8%	11.8%	3.8%	3.7
Overall, the classes have been able to involve and motivate me whilst maintaining my interest	1119	18.1%	41.2%	21.1%	14.1%	5.5%	3.5